

VICINITY MAP

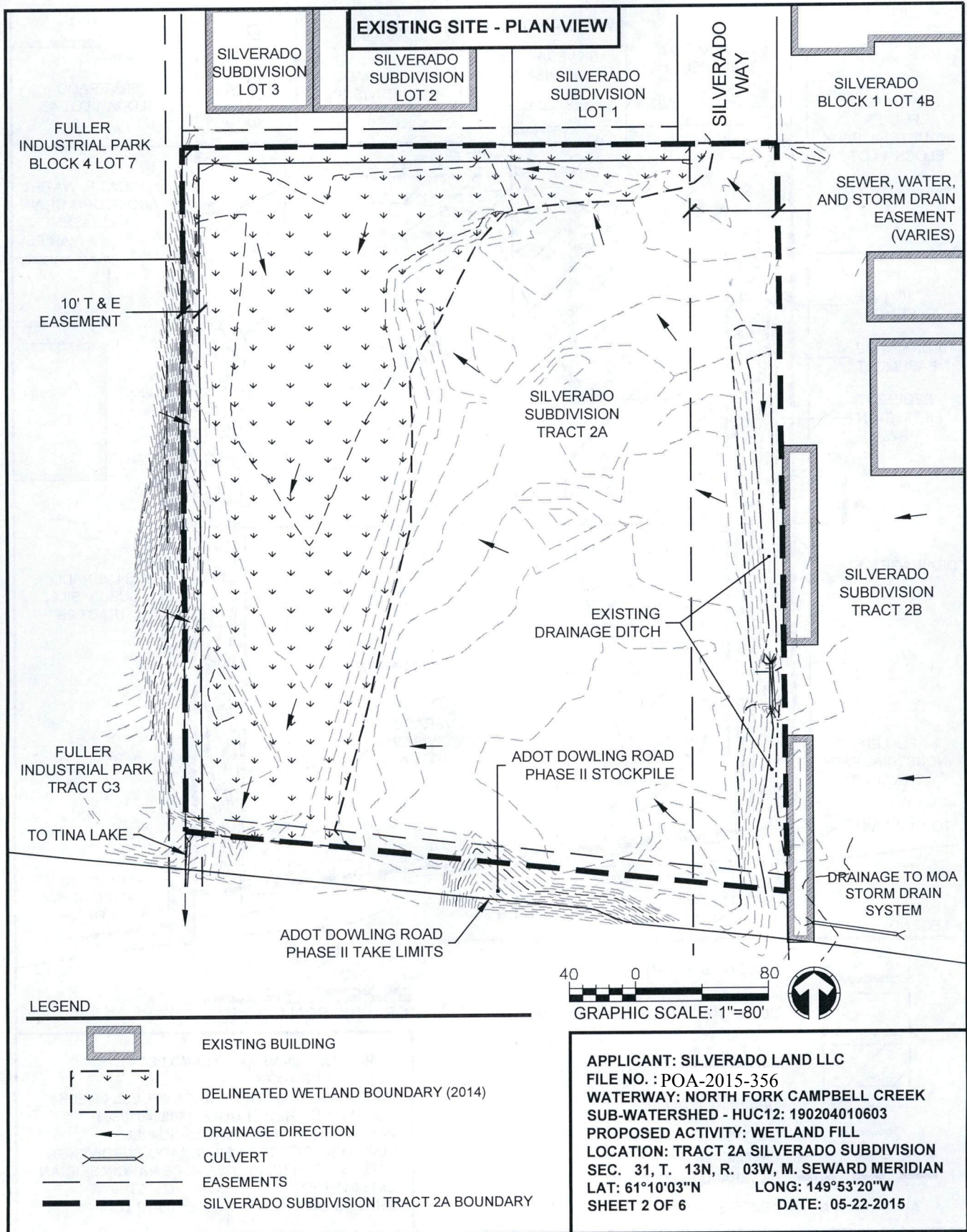

APPLICANT: SILVERADO LAND LLC
FILE NO. : POA-2015-356
WATERWAY: NORTH FORK CAMPBELL CREEK
SUB-WATERSHED - HUC12: 190204010603
PROPOSED ACTIVITY: WETLAND FILL
LOCATION: TRACT 2A SILVERADO SUBDIVISION
SEC. 31, T. 13N, R. 03W, M. SEWARD MERIDIAN
LAT: 61°10'03"N **LONG: 149°53'20"W**
SHEET 1 OF 6 **DATE: 05-22-2015**

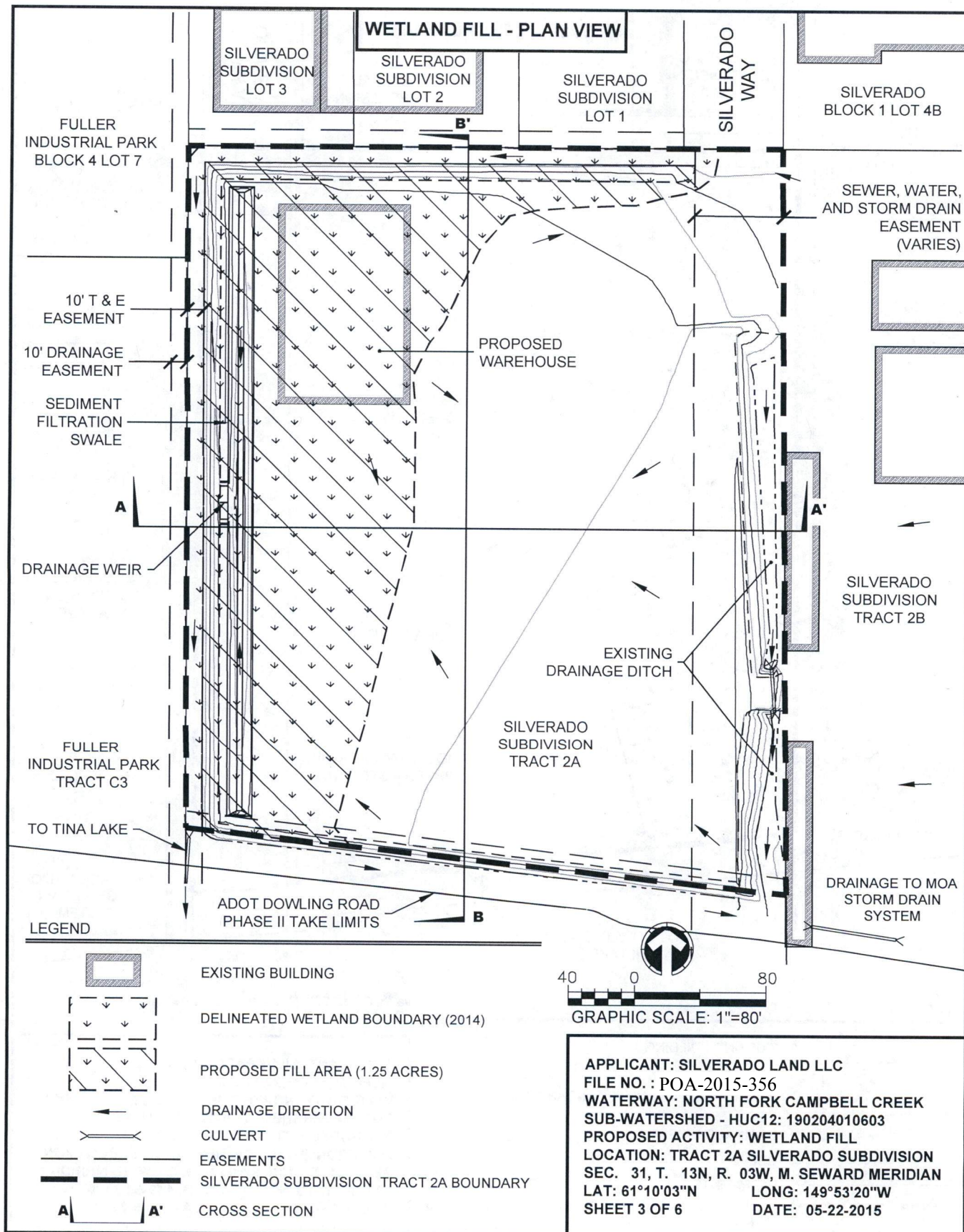



DETAILS & CROSS SECTIONS

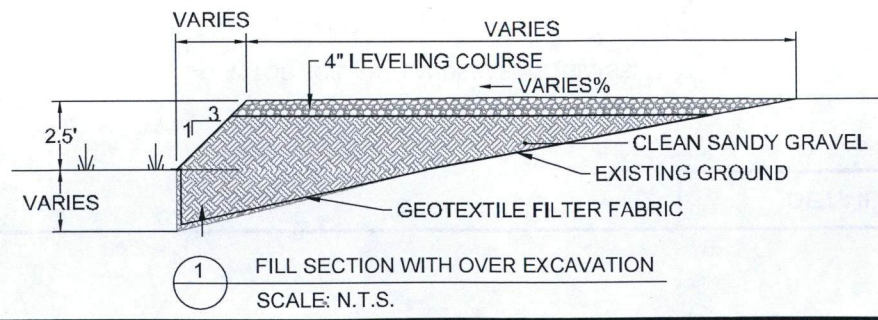
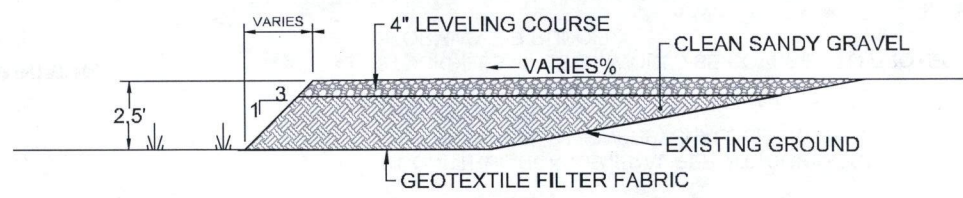
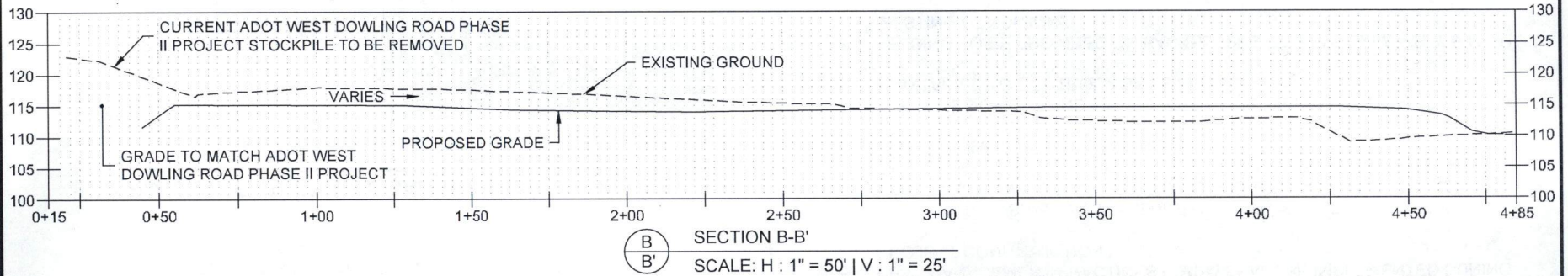
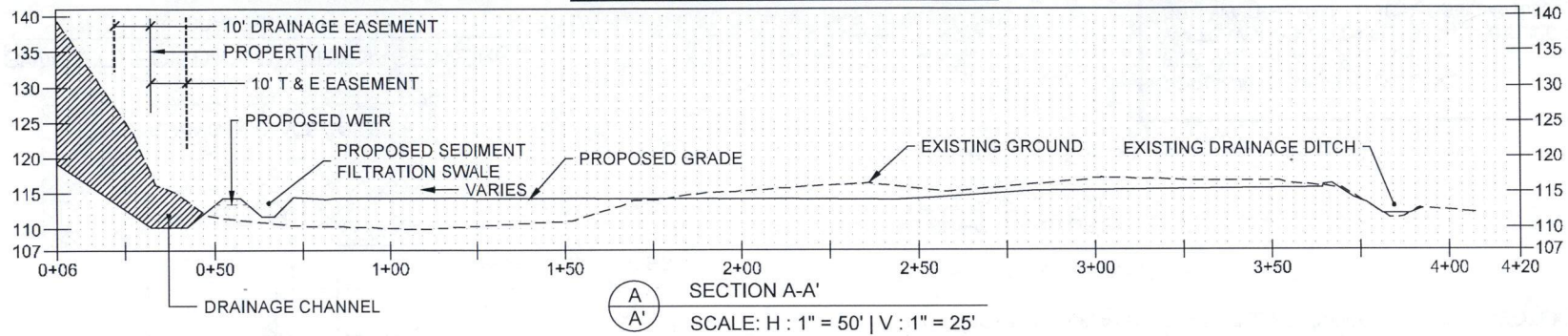

APPLICANT: SILVERADO LAND LLC
 FILE NO. : POA-2015-356
 WATERWAY: NORTH FORK CAMPBELL CREEK
 SUB-WATERSHED - HUC12: 190204010603
 PROPOSED ACTIVITY: WETLAND FILL
 LOCATION: TRACT 2A SILVERADO SUBDIVISION
 SEC. 31, T. 13N, R. 03W, M. SEWARD MERIDIAN
 LAT: 61°10'03"N LONG: 149°53'20"W
 SHEET 4 OF 6 DATE: 05-22-2015

DETAILS & NOTES

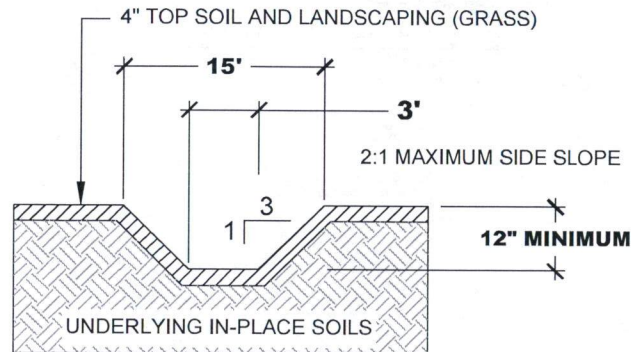

SEDIMENT FILTRATION SWALE DETAIL

SCALE: N.T.S.

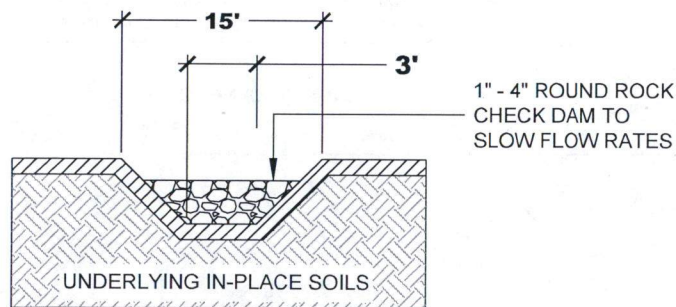

SWALE CHECK DAM OR DRAINAGE WEIR

SCALE: N.T.S.

GENERAL NOTES

1. LIMITS OF CONSTRUCTION, WORK AREAS, AND FILL AREAS SHALL BE FLAGGED PRIOR TO CONSTRUCTION TO ENSURE THE PROJECT FOOTPRINT IS NOT EXCEEDED.
2. MOVEMENT OF CONSTRUCTION EQUIPMENT WILL BE RESTRICTED TO WITHIN THE IDENTIFIED PROJECT BOUNDARIES.
3. A CONSTRUCTION GENERAL PERMIT (CGP) STORMWATER POLLUTION PREVENTION PLAN (SWPPP) SHALL BE PREPARED AND IMPLEMENTED BY THE CONTRACTOR.
4. STOCKPILES, IF USED, WOULD BE COVERED TO PROTECT FROM STORMWATER RUNOFF.
5. BEST MANAGEMENT PRACTICES (BMPs) SHALL BE IMPLEMENTED DURING PROJECT CONSTRUCTION.
6. FILL MATERIAL SHALL NOT INCLUDE ORGANIC, FROZEN, OR OTHER DELETERIOUS MATERIAL. ALL FILLS SHALL BE PLACED IN LIFTS NOT EXCEEDING 12 INCHES AND COMPACTED TO A MINIMUM OF NINETY PERCENT (90%) OF MAXIMUM DENSITY.
7. THE FACES OF CUT AND FILL SLOPES SHALL BE PREPARED AND MAINTAINED TO CONTROL AGAINST EROSION.
8. SEEDING TO BE PROVIDED ON BACKSLOPES TO APPROXIMATELY MATCH EXISTING CONDITIONS.
9. FILL THROUGH WETLAND AREAS WILL BE UNDERLAIN WITH GEOTEXTILE.
10. DEPTH OF UNSUITABLE MATERIAL VARIES.
11. NO SIDECASTING OF EXCAVATED SOIL INTO WETLAND AREAS IS ALLOWED OUTSIDE OF FILL LIMIT.
12. SUBSTITUTIONS SHALL BE APPROVED PRIOR TO CONSTRUCTION.

APPLICANT: SILVERADO LAND LLC
FILE NO. : POA-2015-356
WATERWAY: NORTH FORK CAMPBELL CREEK
SUB-WATERSHED - HUC12: 190204010603
PROPOSED ACTIVITY: WETLAND FILL
LOCATION: TRACT 2A SILVERADO SUBDIVISION
SEC. 31, T. 13N, R. 03W, M. SEWARD MERIDIAN
LAT: 61°10'03"N LONG: 149°53'20"W
SHEET 5 OF 6 DATE: 05-22-2015

